

# RENTAL EXHIBITS THAT IMPRESS

When it comes to your exhibit, effective solutions don't require expensive investments. Take the stress out of your upcoming show with a rental exhibit from Freeman. With quality rental options that meet your budget requirements, we'll have your showroom ready at a moment's notice, without the hassle of ownership.

**PACKAGE 1**



10 X 20



10 X 10

**PACKAGE 1 UPGRADE OPTIONS**

With Graphics and Cabinet

10 X 10

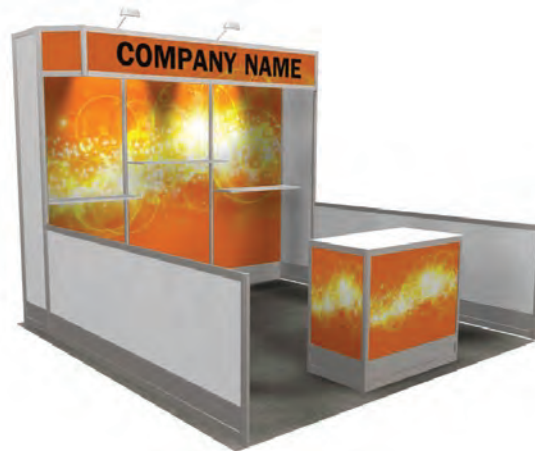

# FREEMAN

## PACKAGE 2



## PACKAGE 3



## PACKAGE 4



## PACKAGE 2 UPGRADE OPTIONS

With Graphics and Cabinet

10 X 10



## PACKAGE 3 UPGRADE OPTIONS

With Graphics and Cabinet

10 X 10



## PACKAGE 4 UPGRADE OPTIONS

With Graphics and Cabinet

10 X 10



# FREEMAN

## PACKAGE 5



10 X 20



10 X 10

## PACKAGE 6



10 X 20



10 X 10

## PACKAGE 5 UPGRADE OPTIONS

With Graphics and Cabinet

10 X 10



## PACKAGE 6 UPGRADE OPTIONS

With Graphics and Cabinet

10 X 10



# FREEMAN

Other upgrade options available that allow you to change the panels to Slatwall or colored pvc panels, add shelves, change the metal color and add cabinets as a storage option with the dual purpose of a reception counter.



10 X 10

**SLATWALL**



10 X 10

**COLORED PANELS**



10 X 10

**SHELVES**



10 X 10

**BLACK METAL**



**CABINETS**

To view additional custom designs, go to [www.freemanco.com/customexhibits](http://www.freemanco.com/customexhibits)

## Fabric and Booth Panels – Color Options Included with Rental Package



*black fabric*



*blue fabric*



*grey fabric*



*white pvc*

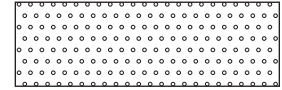

*white perlboard*

## Classic Carpet (28 oz.) – Color Options Included with Rental Package Options Above



*black*

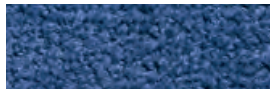

*blue*



*grey*



*green*



*latte*

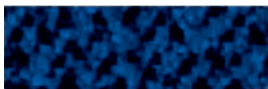

*midnight blue*



*plum*



*red*



*red pepper*



*tuxedo*

*Actual colors may vary slightly.*

## Prestige Carpet (40 oz.) – Available Upgrade Color Options



*black*



*cardinal*



*charcoal*



*cream*



*grey pearl*

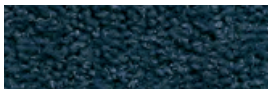

*navy*



*toast*



*wedgewood*



*white*

### All exhibits include:

- Installation & dismantling of exhibit
- Material handling
- Classic carpeting with nightly vacuuming
- 2 arm lights per 10' (500 watts) and associated labor for setup
- Customization options for all packages

### questions?

All packages can be customized or modified to fit your specific needs. To speak with an Exhibitor Sales Specialist, call the number listed on the Quick Facts. For additional custom examples, visit the link below.

# FREEMAN

6555 West Sunset Rd  
Las Vegas, NV 89118  
(702) 579-1700 Fax: (469) 621-5604  
FreemanLasVegasES@freemanco.com

DISCOUNT PRICE  
DEADLINE DATE  
FEBRUARY 03, 2017

INCLUDE THE FREEMAN METHOD OF PAYMENT FORM WITH YOUR ORDER

NAME OF SHOW: **DRI2017 / February 26-28, 2017**

COMPANY NAME: \_\_\_\_\_ BOOTH #: \_\_\_\_\_ BOOTH SIZE: \_\_\_\_\_ X

CONTACT NAME : \_\_\_\_\_ PHONE #: \_\_\_\_\_

E-MAIL ADDRESS : \_\_\_\_\_

For Assistance, please call (702) 579-1700 to speak with one of our experts.

For fast, easy ordering, go to [www.freemanco.com/store](http://www.freemanco.com/store)

**All Exhibits Include:** installation & dismantle of exhibit, material handling of exhibit, 9' x 10' or 9' x 20' classic carpet with nightly vacuuming, 2 arm lights (per 10' unit), power (500 watts) for lights ONLY and labor to hang arm lights.

To place your order, please check the appropriate box and complete the remaining selections at the bottom of the form.

## RENTAL EXHIBITS

		Discount Price	Standard Price		Discount Price	Standard Price	
Package 1	<input type="checkbox"/> 10' x 10'	3,708.00	5,191.20	<input type="checkbox"/> 10' x 20'	6,083.00	8,516.20	_____
Package 2	<input type="checkbox"/> 10' x 10'	2,521.00	3,529.40	<input type="checkbox"/> 10' x 20'	4,184.00	5,857.60	_____
Package 3	<input type="checkbox"/> 10' x 10'	3,543.00	4,960.20	<input type="checkbox"/> 10' x 20'	5,206.00	7,288.40	_____
Package 4	<input type="checkbox"/> 10' x 10'	4,362.00	6,106.80	<input type="checkbox"/> 10' x 20'	7,950.00	11,130.00	_____
Package 5	<input type="checkbox"/> 10' x 10'	3,063.00	4,288.20	<input type="checkbox"/> 10' x 20'	5,093.00	7,130.20	_____
Package 6	<input type="checkbox"/> 10' x 10'	2,915.00	4,081.00	<input type="checkbox"/> 10' x 20'	4,306.00	6,028.40	_____

## CHOOSE YOUR PANEL

- Black Fabric    
  Blue Fabric    
  Gray Fabric    
  White Hardwall    
  White Perfboard

## CARPET

Our Classic Carpet and nightly vacuuming are included in the price of your Rental Exhibit. The following colors are available:

Check color choice

- Black      Blue      Gray      Green      Latte  
 Midnight Blue      Plum      Red      Red Pepper      Tuxedo

You may want to add padding or upgrade your carpet to one of our 15 designer colors in our PRESTIGE carpet line. Now available in **28 oz.** and **40 oz.** weight. Refer to our enclosed Carpet order form for color selections and pricing.

## LIGHTING

Each Rental Exhibit includes 2 Arm Lights (per 10' unit).

**Note:** Power and labor to hang the lights are included in our standard rental exhibit package price. Power consumption not to exceed 500 Watts.

Additional power must be ordered separately.

## HEADER IDENTIFICATION SIGN

Indicate which color lettering you would like. We have a wide variety of standard colors available:

- Black      Blue      Brown      Burgundy      PMS Color \_\_\_\_\_  
 Red      Teal      White      Dark Green      Font Type \_\_\_\_\_

Indicate exactly how you want your company name to appear:

\*Unless font type is indicated, Helvetica will be used.

## ENHANCE YOUR EXHIBIT

Enhance your exhibit and have an Exhibitor Sales Specialist contact you for pricing by checking any of the following boxes:

- Slatwall & Shelves      Cabinets & Counters      Specialty Colored Metal      Recyclable Graphics  
 Colored Panels      Creating a Custom Exhibit      Graphics & Custom Logo      White Eco-Board

The product offered has recyclable content or has eco-friendly attributes and is 100% recyclable according to manufacturer's specifications.

TOTAL COST		
_____	+	_____ = _____
Sub-Total		8.15 % Tax     Total Cost